

**P.A.P.M.A.A.**

**L.R. 1/2005 art. 43**

**DPGR 09.02.2007 n. 5/R art. 9**

**Nuova costruzione di fabbricato rurale per n. 2 unità abitative oltre cantina e locale polivalente al piano interrato**

Conduttore: Azienda Agricola Poggio ai Monti  
di Bartalozzi Danilo

Proprietà: sig. Bartalozzi Danilo

Progettista: geom. Andrea Simoncini  
arch. Giovanni Migliori



Novembre 2014



Scala 1 :5.000

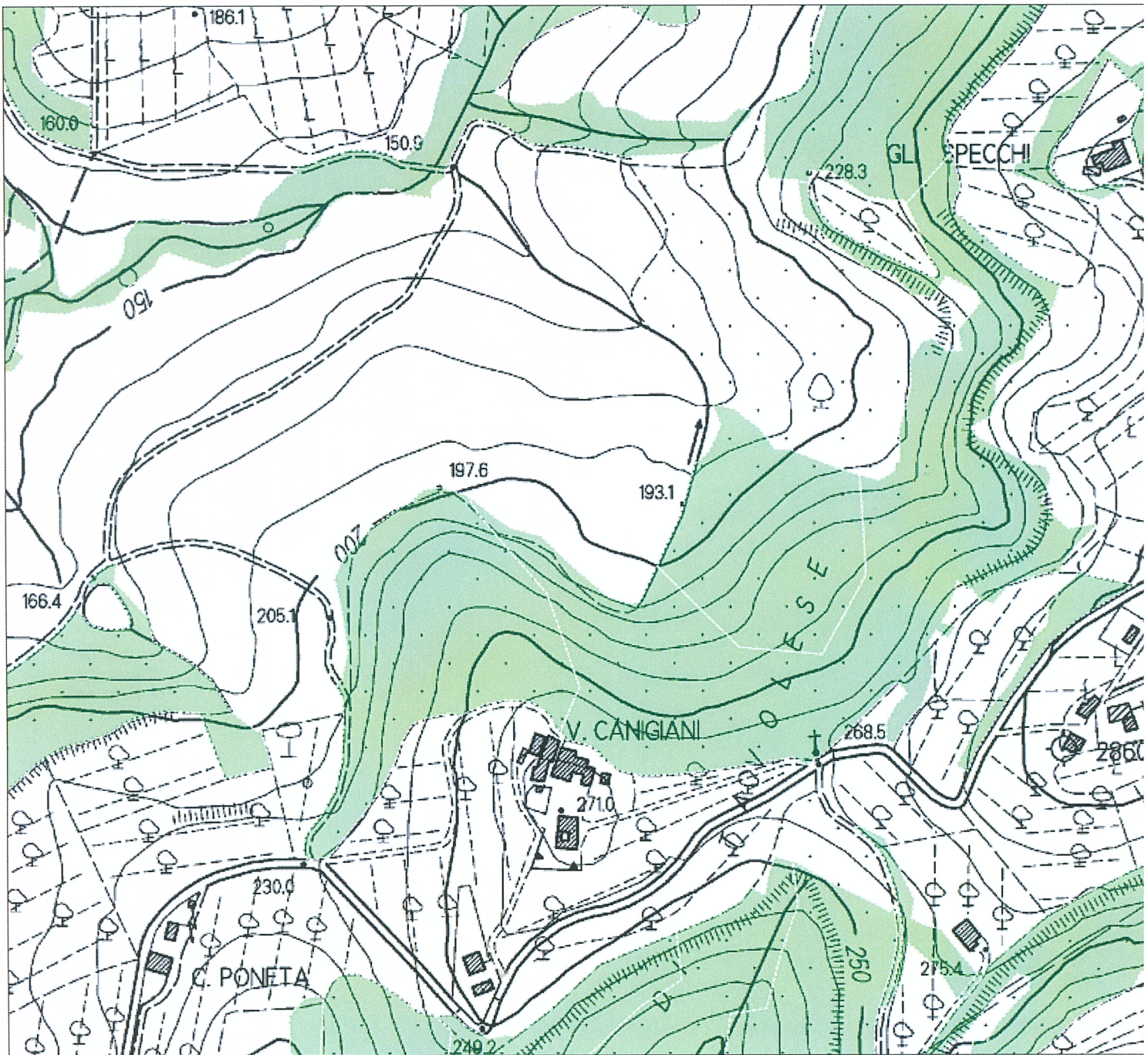





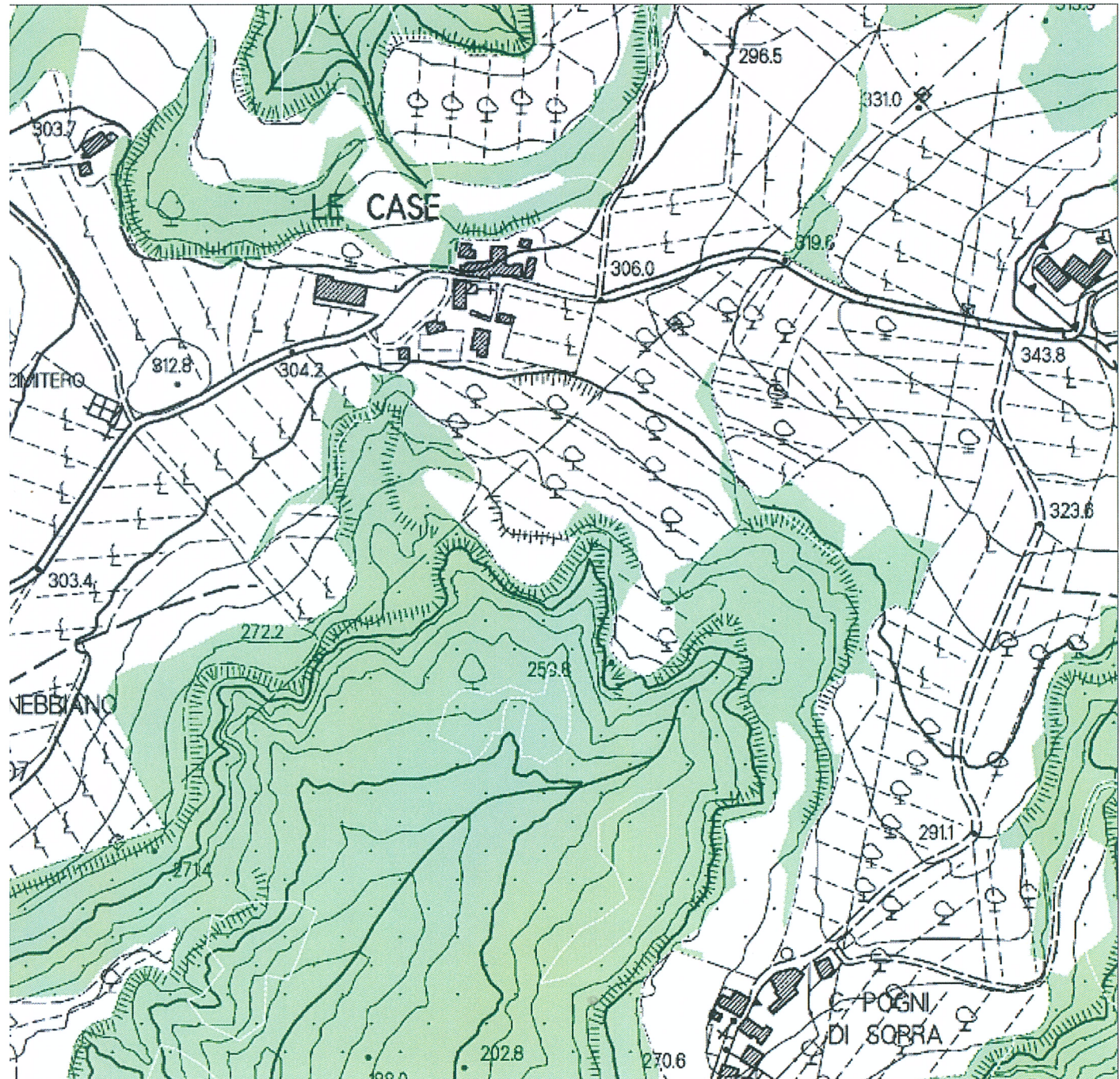



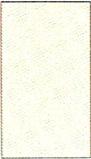
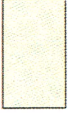



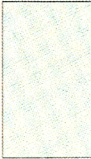
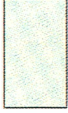



CARTA DEI VINCOLI AREE BOSCADE scala 1/5000

## Plano Paesaggistico

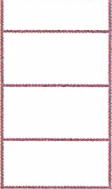

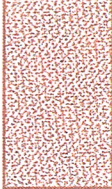
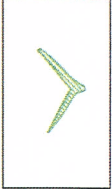
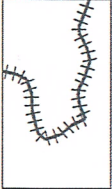
# LEGENDA

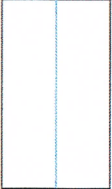
	AMBITO DI PIANURA
	SOTTOZONA E1 prevalentemente agricola
	SOTTOZONA E2 del parco fluviale del fiume Elsa
	SOTTOZONA E3 con uso prevalente a colture miste ad alta frammentazione (orti, frutteti, vigneti, oliveti)
	SOTTOZONA E5 attrezzature turistico-ricettive per lo sport ed il tempo libero
	AMBITO PEDECOLLINARE
	SOTTOZONA E4 prevalentemente agricola
	SOTTOZONA E7 parco storico e archeologico di Semifonte
	SOTTOZONA E5 attrezzature ricreative per lo sport ed il tempo libero
	AMBITO COLLINARE
	SOTTOZONA E6 prevalentemente agricola
	SOTTOZONA E7 parco storico e archeologico di Semifonte

	AREA CON VALORE DI PAESAGGIO E DI VISUALE
	AREE CON VALORE STRUTTURALE DI PAESAGGIO
	AREE CALANCHIVE DI VALORE AMBIENTALE
	FORMAZIONI RIPARIE
	AREE DI RECUPERO E RESTAURO AMBIENTALE Art. 15
	PRINCIPALI LINEE DI CRINALE
	ASTE FLUVIALI
	AREE NON OGGETTO DI VARIANTE
	CONFINE COMUNALE

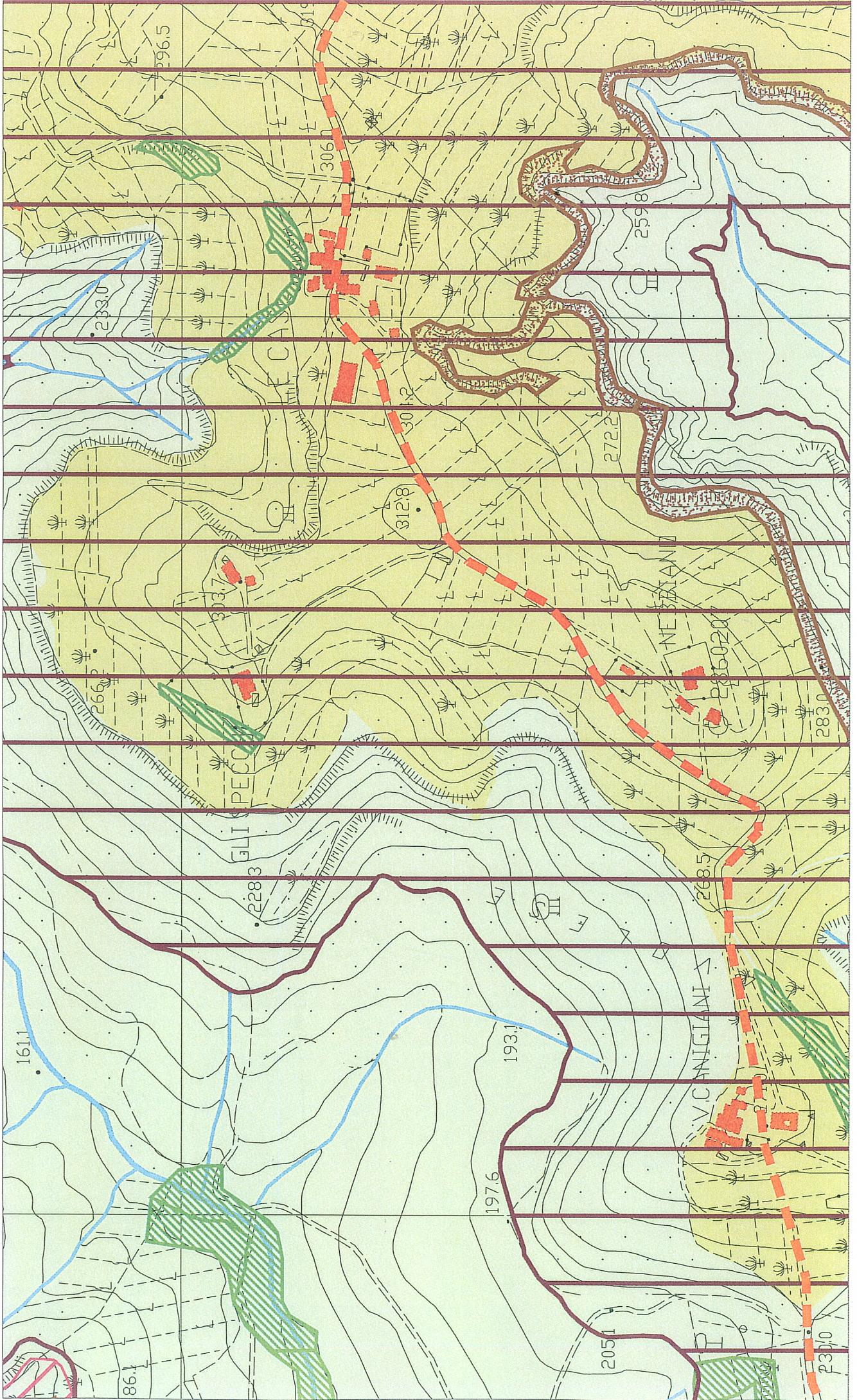

# Legenda

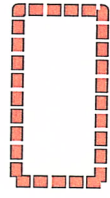

Perimetro dei centri abitati



Centro urbano



Aree a prevalente funzione agricola del subsistema dell'Elsa



Aree a colture miste e alta frammentazione del subsistema dell'Elsa



Aree a prevalente funzione agricola delle pendici collinari e del sistema della collina intermedia



Aree a prevalente funzione agricola del subsistema della collina superiore

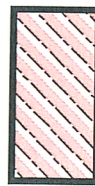

Aree fotovoltaiche



Recupero restauro ambientale

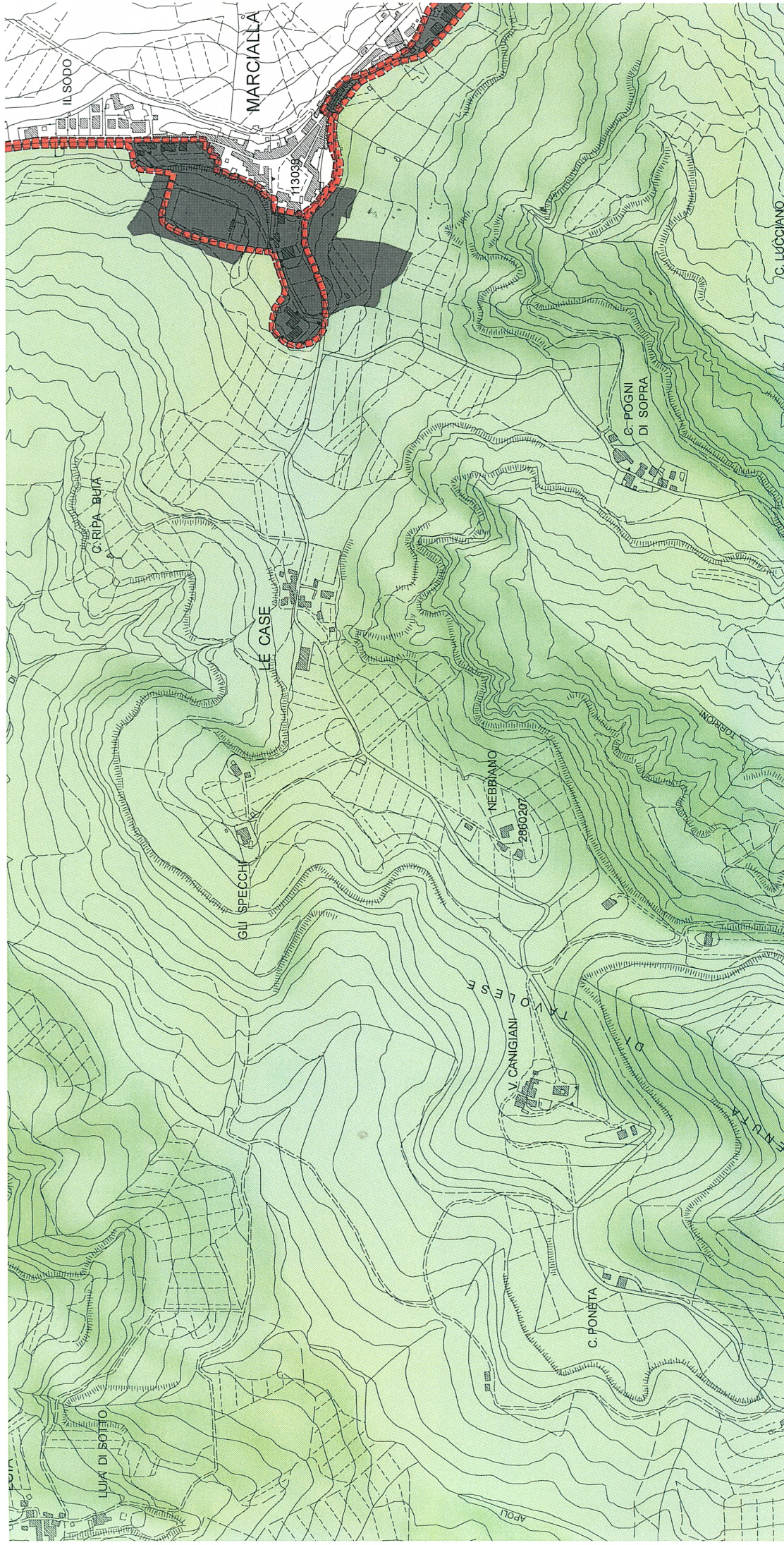

IL SODO

MARCIALLA

13039

C. RIPA BUJA

LE CASE

GILI SPECCHI

NEBBIANO

2860207

V. CANIGIANI

C. FONETA

LUVA DI SOTTO

C. POGNI DI SOPRA

C. LUCCIANO

AFOLI